



MID MON VALLEY
REGIONAL ENTERPRISE ZONE
A PROJECT OF THE MON VALLEY ALLIANCE

Carroll

The Mid Mon Valley Regional Enterprise Zone is a 14 member community enterprise zone program certified by the Commonwealth of Pennsylvania

Enterprise Zone Tax Credit Program

Pennsylvania State Tax Credits of up to \$500,000

25% of total project cost with a maximum credit of \$500,000

Tax Credits can be used over a 5 year period or sold

Businesses investing in rehabilitating, expanding, or improving buildings or land located within the designated enterprise zone that result in job creation/retention

Application period is generally July 1st through August 31st of each year

Pending PA Budget and/or program review

POLITICAL BOUNDARIES
Monongahela River Area



Additional Benefits

- Priority consideration for Mon Valley Alliance Foundation Low Interest Microloan Program
- Eligible businesses located within the zone receive priority consideration when bidding on state government contracts
- Eligible businesses located within the zone receive priority consideration when applying for financial assistance to clean up contaminated sites under Act II
- Eligible businesses receive priority consideration for any resource administered by the commonwealth that would assist in leveraging imminent business investment and job creation in an Enterprise Zone
- Priority for State issued Liquor License

Jamie Colecchi
Mon Valley Alliance
Director of Operations
Enterprise Zone Coordinator
(724) 565-5637
jcolecchi@monvalleyalliance.org

Links

[Mon Valley Alliance](#)
[PA DCED - Keystone Communities Enterprise Zone](#)



MID MON VALLEY
REGIONAL ENTERPRISE ZONE

A PROJECT OF THE MON VALLEY ALLIANCE

Carroll

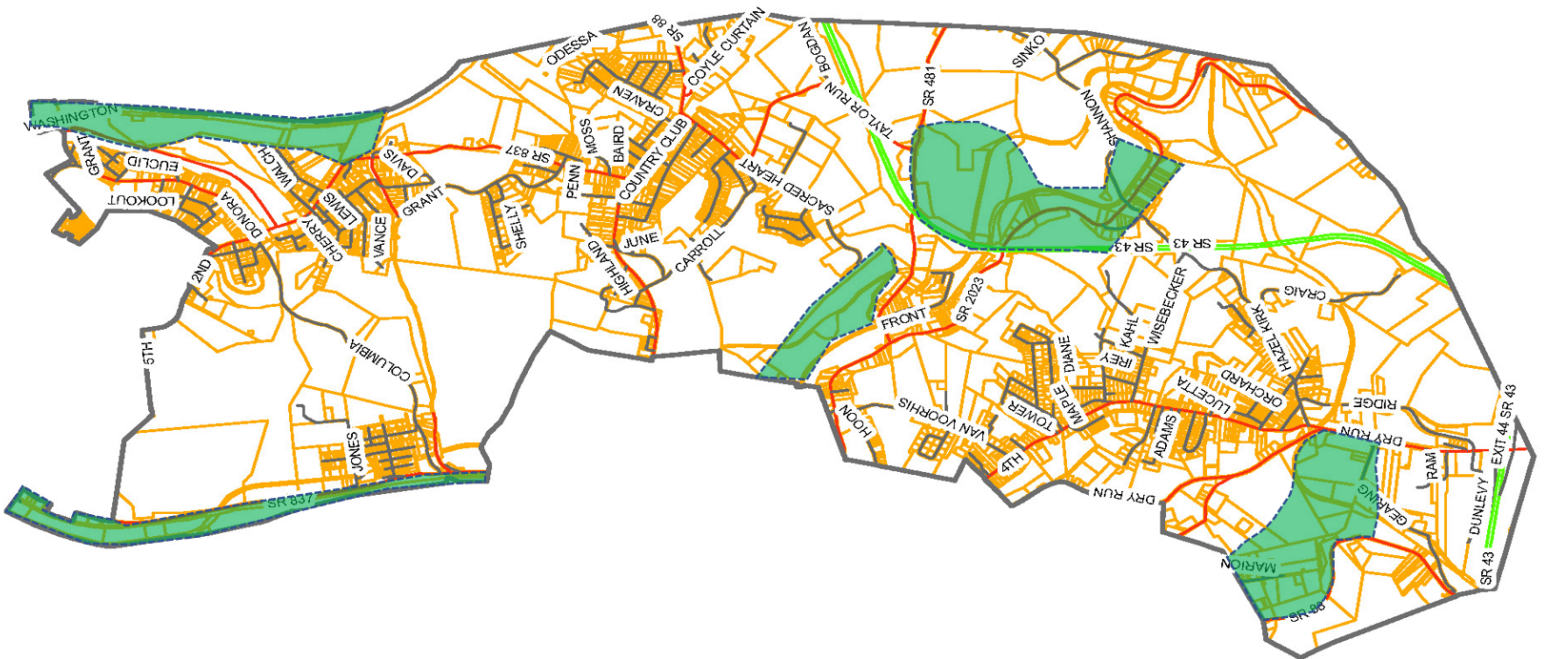

The above map is a general outline of the Enterprise Zone and specific property applicability should be obtained by contacting the Mon Valley Alliance.

The Enterprise Zone only includes land zoned Industrial or Manufacturing within the Municipal Zoning Code.